Trumpet in F

Andromeda - Part II

Arranged by Dan Keen

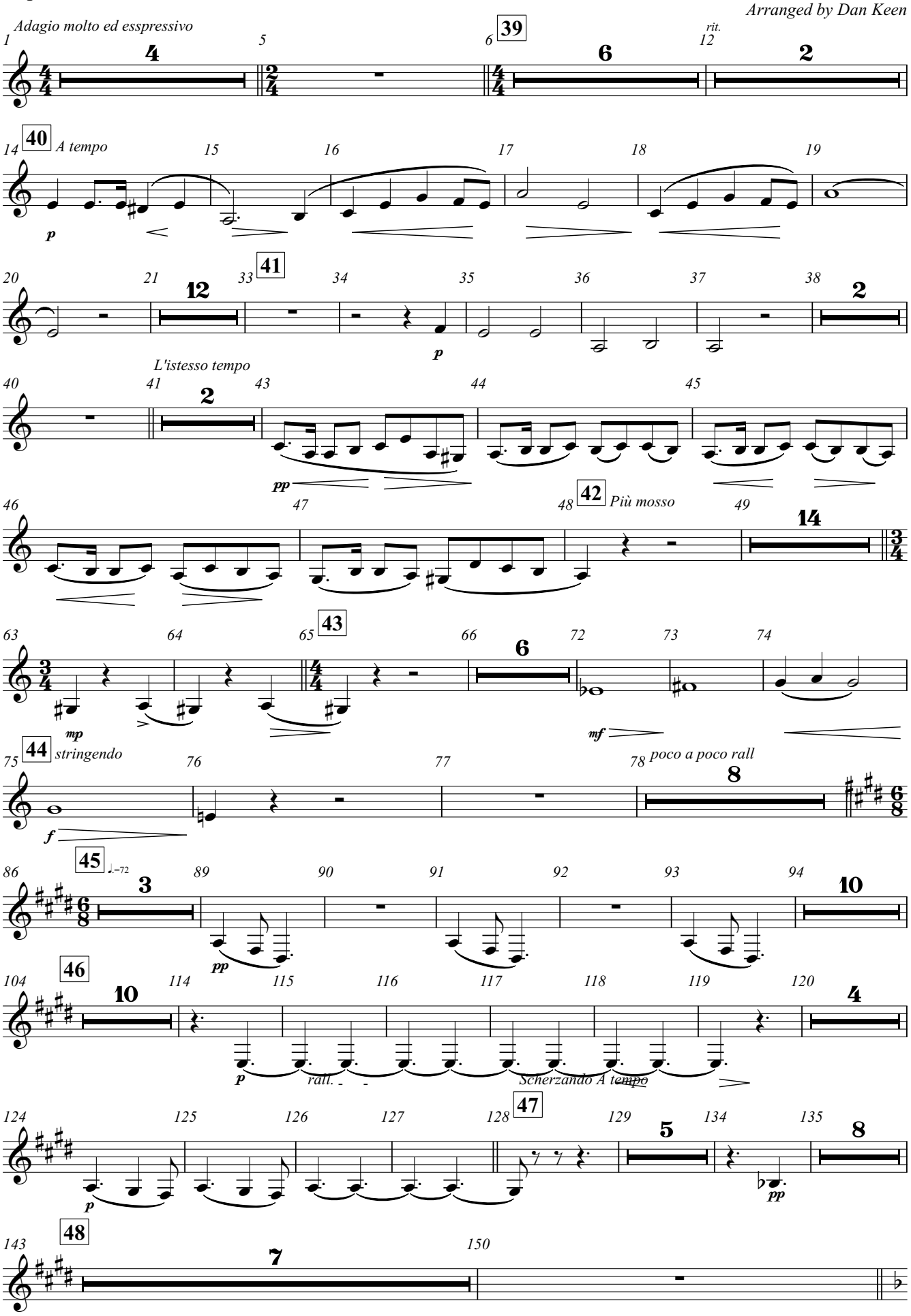

Trumpet in F

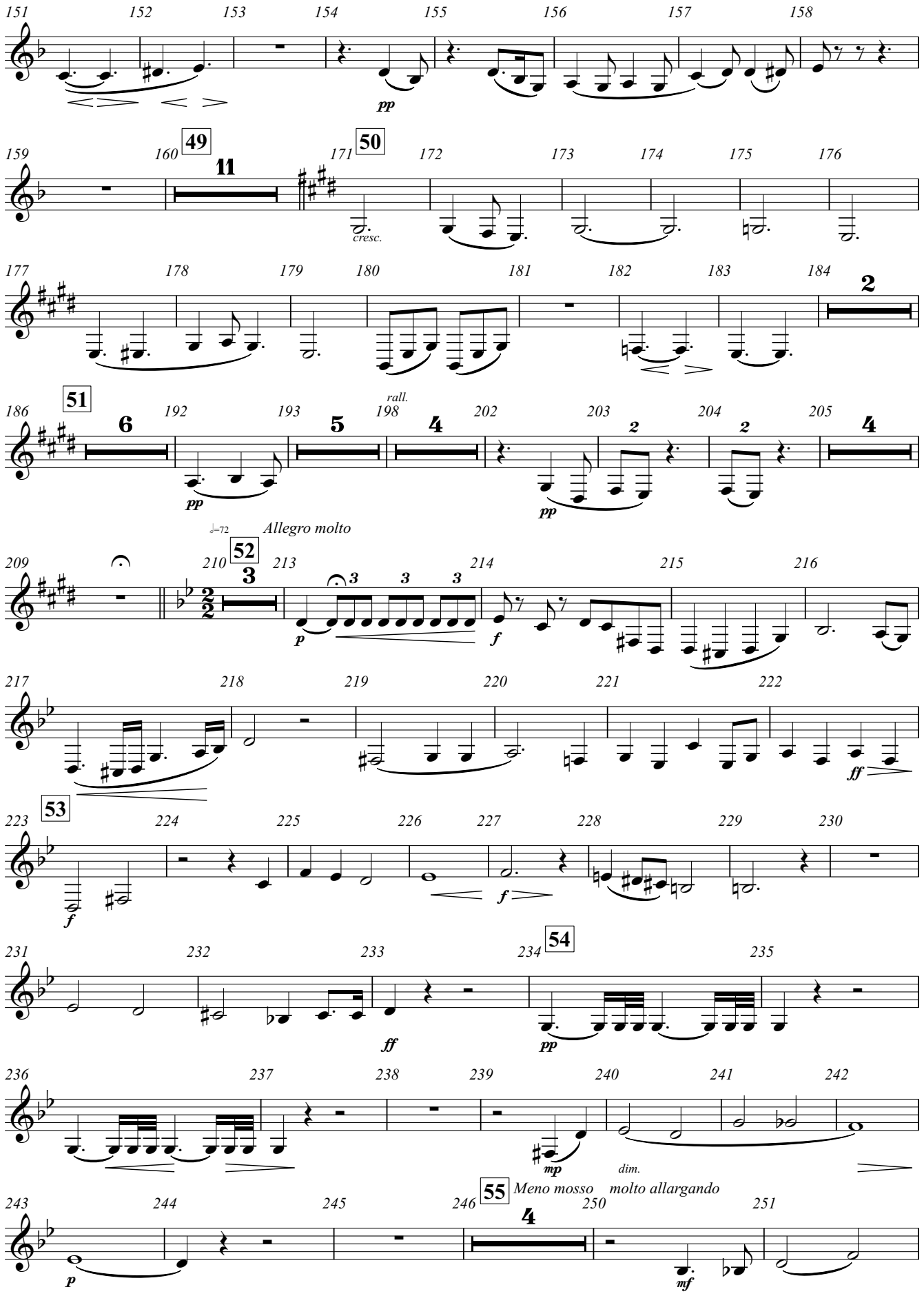
151
152
153
154
155
156
157
158
pp
159
160
49
11
171
50
172
173
174
175
176
cresc.
177
178
179
180
181
182
183
184
2
186
51
6
192
193
5
198
rall.
4
202
203
2
204
2
205
4
pp
pp
♩=72
Allegro molto
209
210
52
3
213
3
3
3
214
215
216
p
f
217
218
219
220
221
222
ff
223
53
224
225
226
227
228
229
230
f
f
231
232
233
234
54
235
ff
pp
236
237
238
239
240
241
242
mp
dim.
243
244
245
246
55
Meno mosso
molto allargando
4
250
251
p
mf

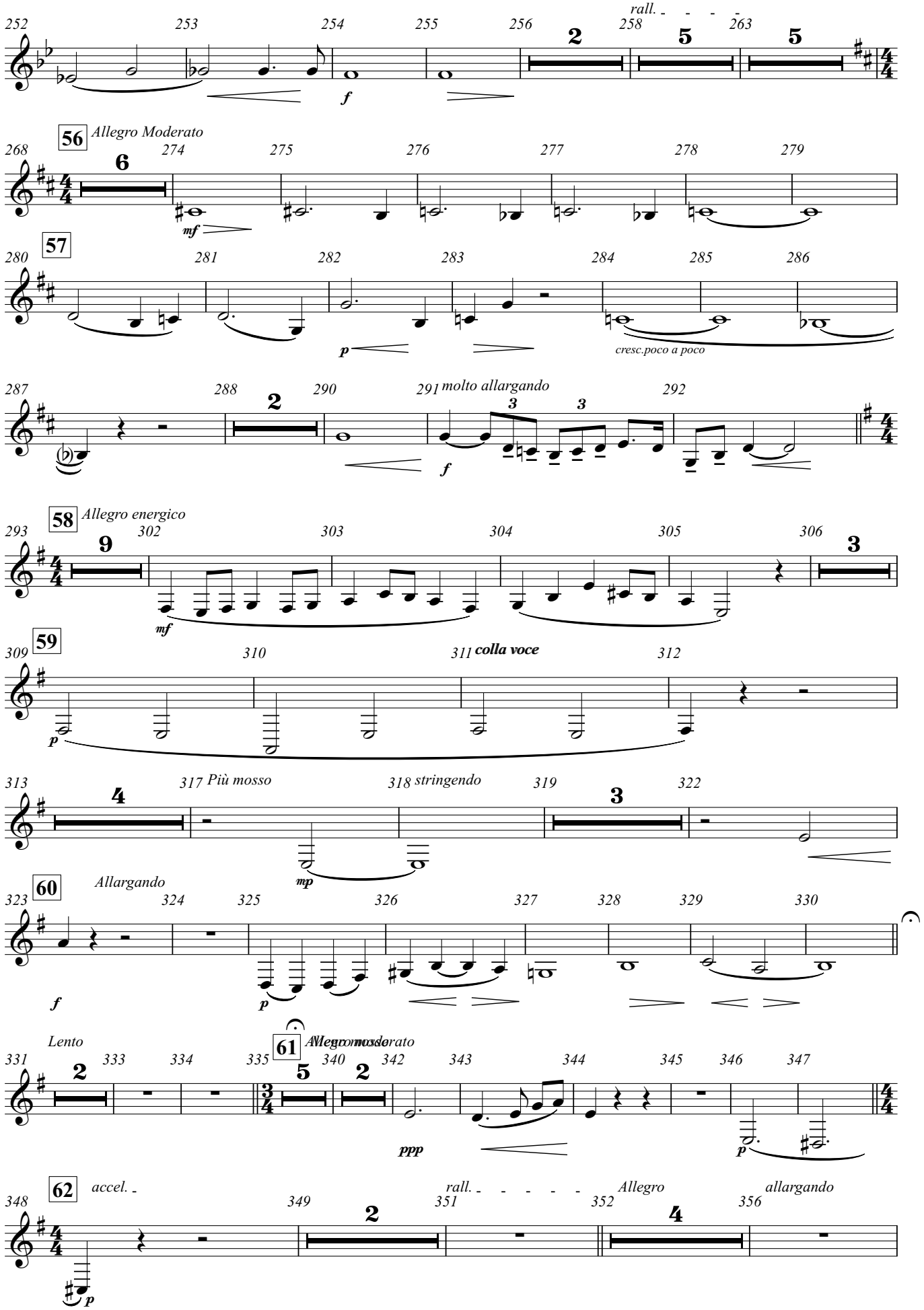
rall.
56 Allegro Moderato
57
cresc.poco a poco
molto allargando
58 Allegro energico
59
colla voce
Più mosso
stringendo
60 Allargando
Lento
61 Allegro moderato
62 accel.
rall.
Allegro
allargando

Trumpet in F

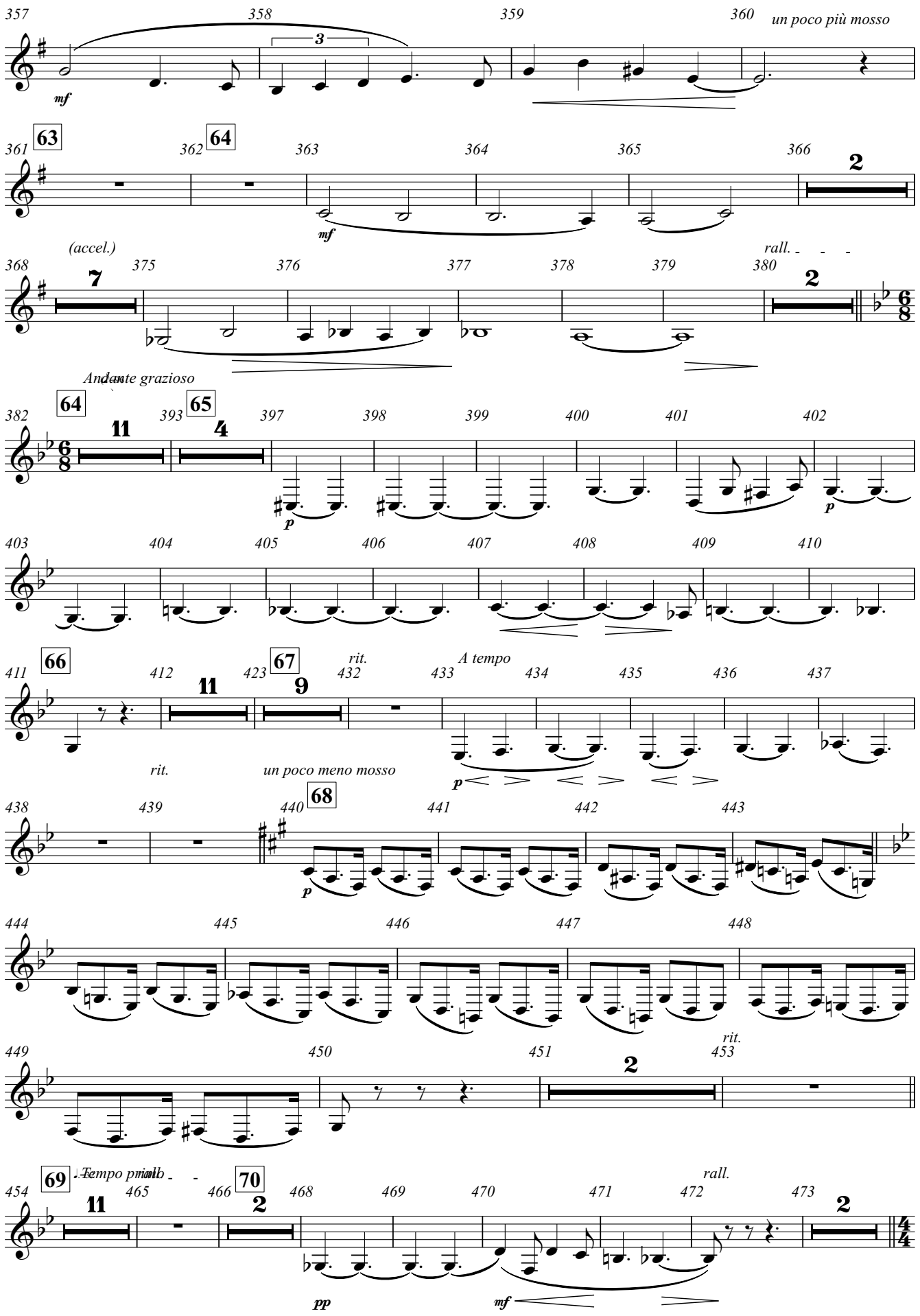
un poco più mosso
(accel.)
rall.
Andante grazioso
rit.
A tempo
rit.
un poco meno mosso
rit.
Tempo primo
rall.

Trumpet in F

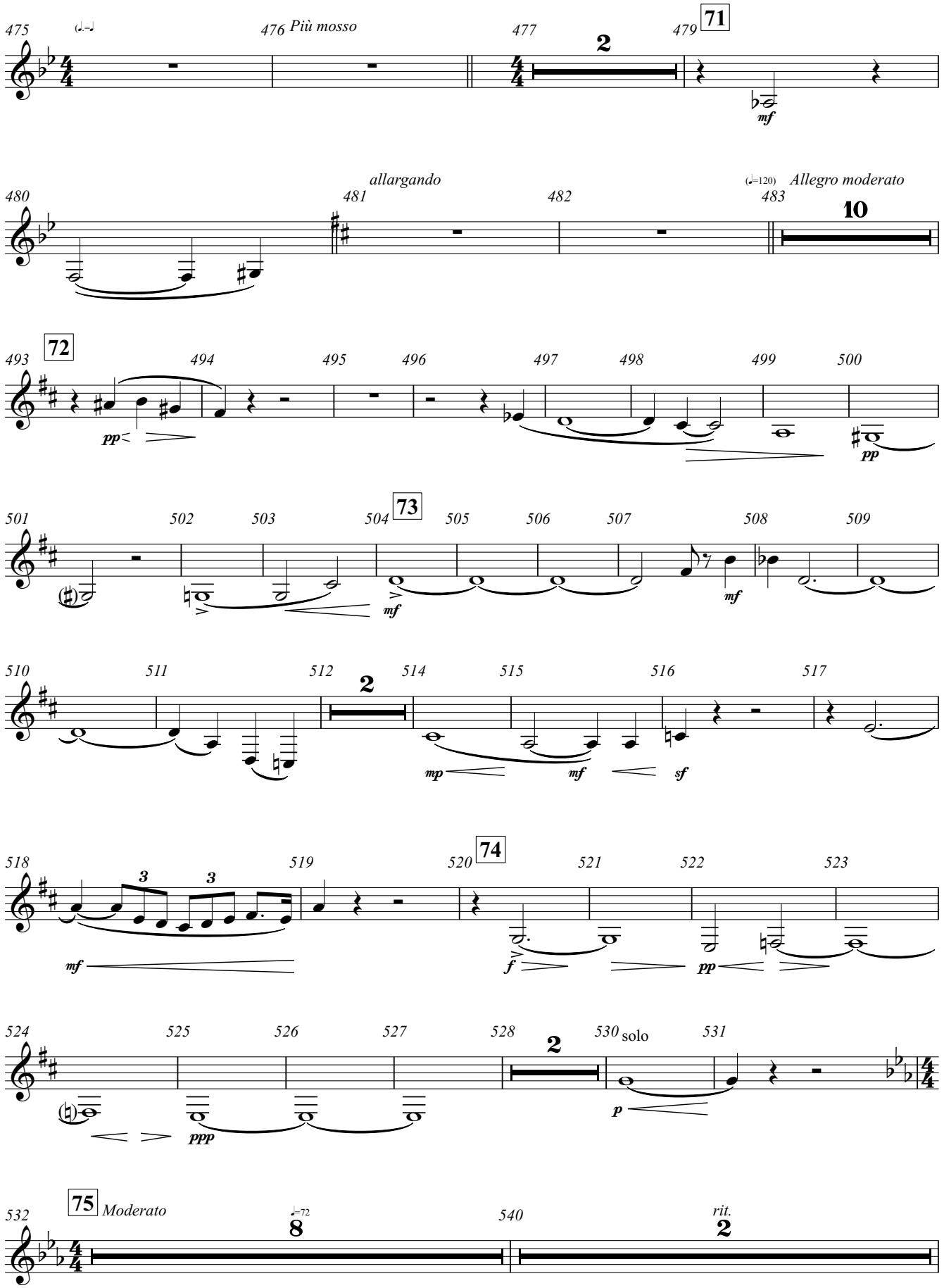
475
476 Più mosso
477
2
479 71
mf
480
allargando
481
482
(♩=120) Allegro moderato
483
10
493 72
494
495
496
497
498
499
500
pp
pp
501
502
503
504 73
505
506
507
508
509
mf
mf
510
511
512
2
514
515
516
517
mp
mf
sf
518
519
520 74
521
522
523
3
3
mf
f
pp
524
525
526
527
528
2
530 solo
531
ppp
p
532 75 Moderato
♩=72
8
540
rit.
2

Trumpet in F

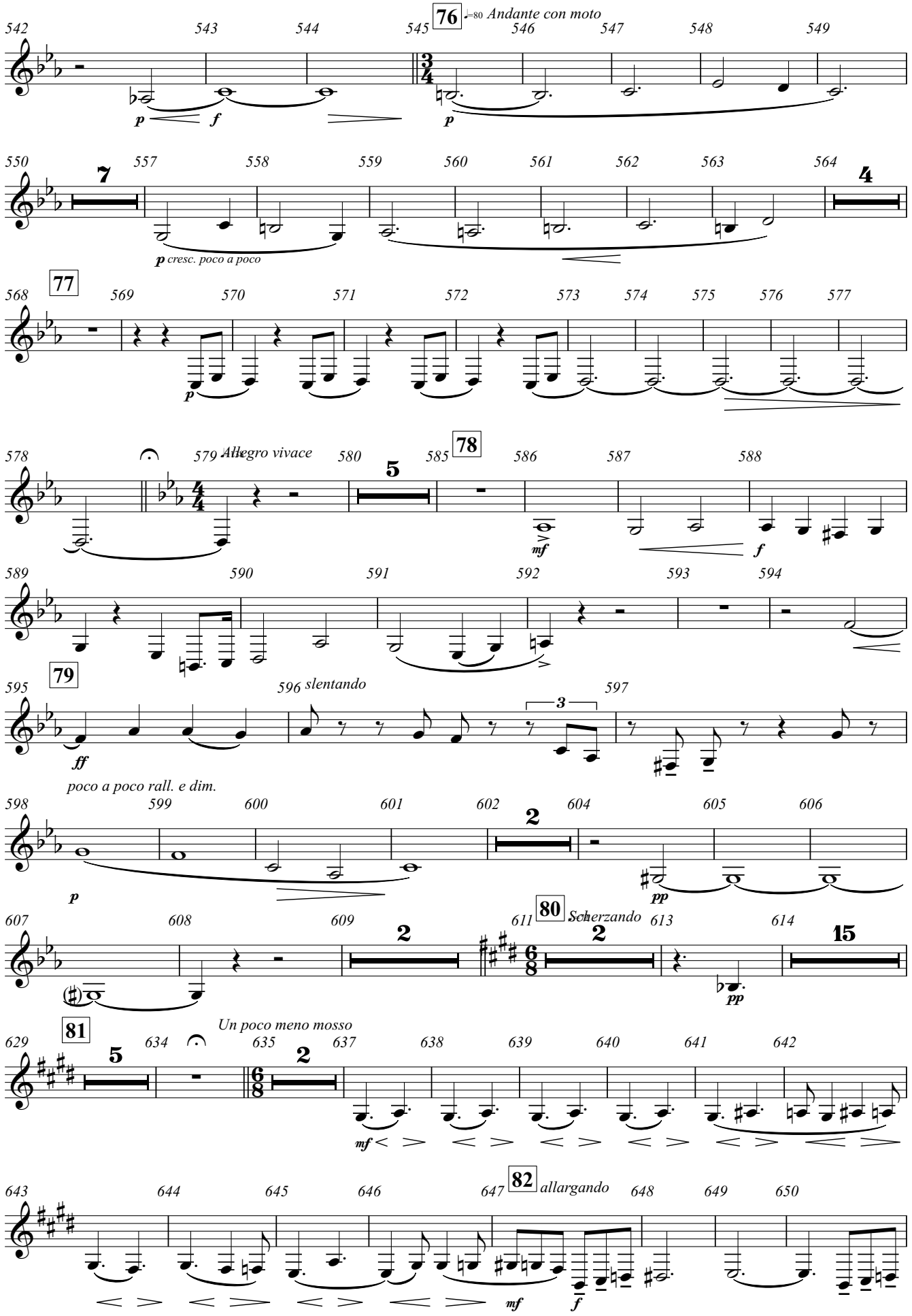
76
♩=80 Andante con moto
p
f
p
7
p cresc. poco a poco
4
77
p
78
Allegro vivace
5
mf
f
79
ff
slentando
poco a poco rall. e dim.
p
2
pp
80
Scherzando
2
2
pp
15
81
5
Un poco meno mosso
2
mf
82
allargando
mf
f

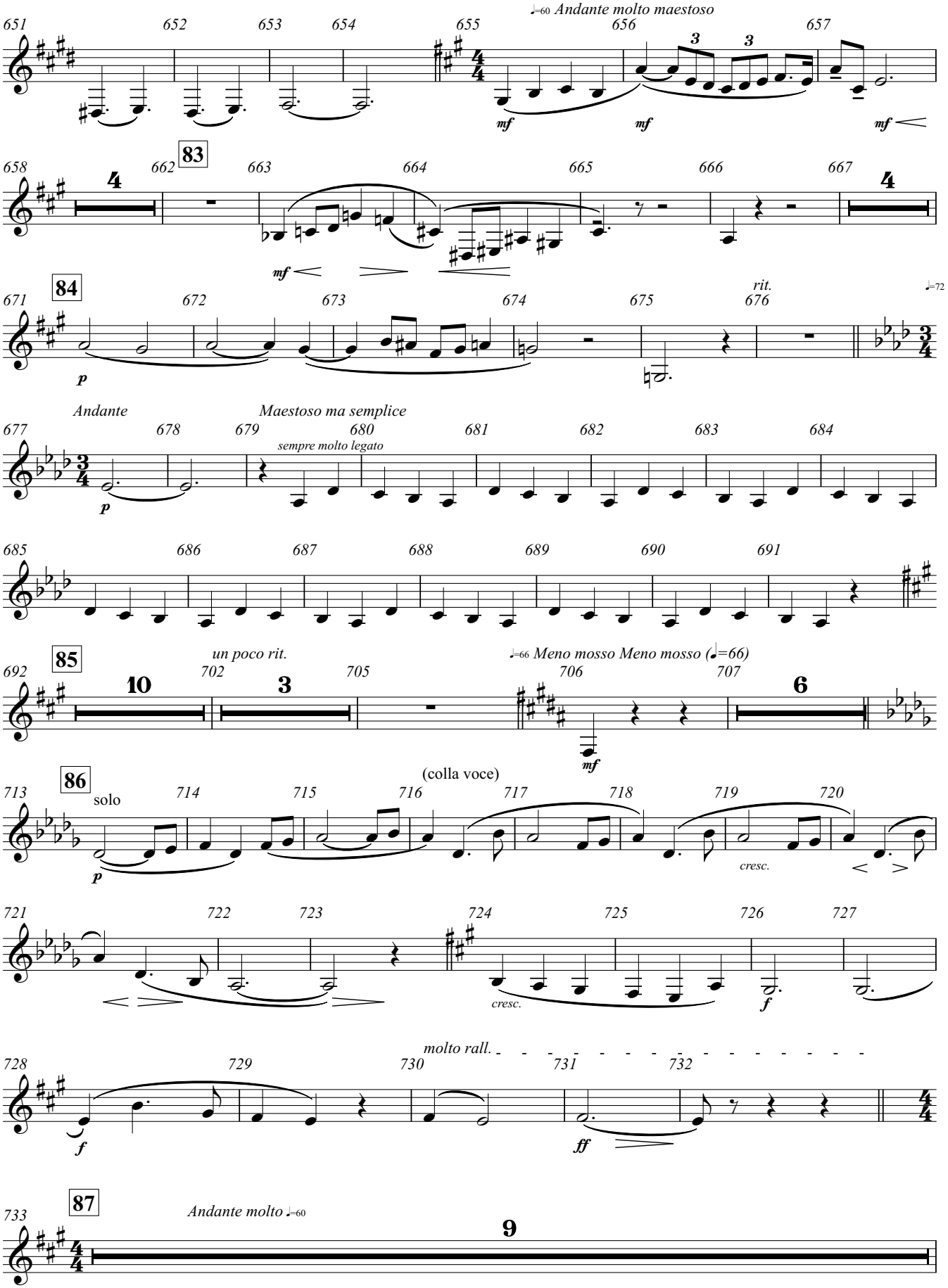
Andante molto maestoso
83
84
rit.
Andante
Maestoso ma semplice
sempre molto legato
85
un poco rit.
Meno mosso Meno mosso
86
solo
(colla voce)
cresc.
molto rall.
87
Andante molto

Trumpet in F

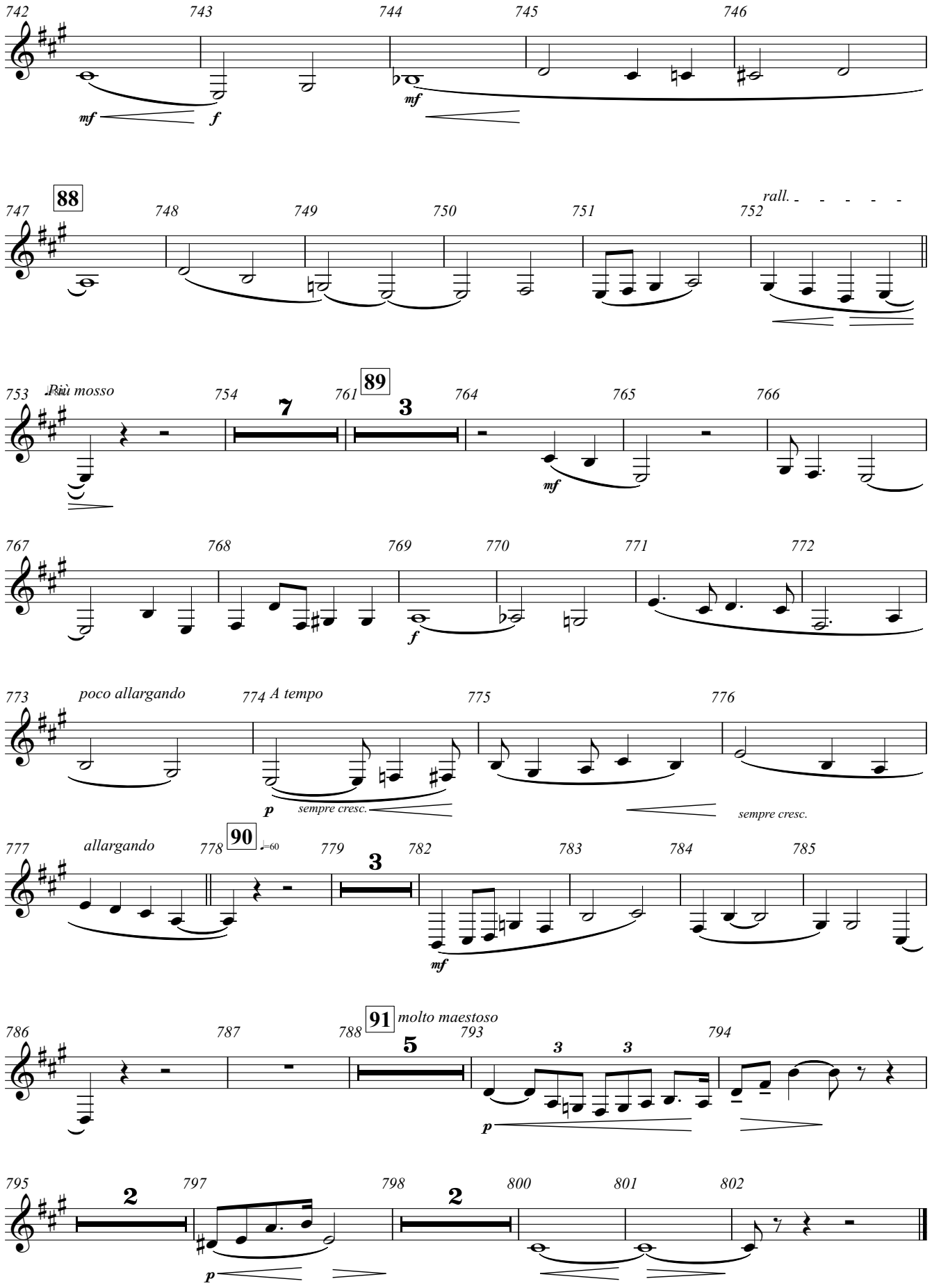
742
743
744
745
746
mf
f
mf
747
88
748
749
750
751
752
rall.
753
Più mosso
754
7
761
89
3
764
765
766
mf
767
768
769
770
771
772
f
773
poco allargando
774
A tempo
775
776
p
sempre cresc.
sempre cresc.
777
allargando
778
90
♩=60
779
3
782
783
784
785
mf
786
787
788
91
molto maestoso
5
793
3
3
794
p
795
2
797
798
2
800
801
802
p